



Preparing Souls To Serve The Lord

Volume XXIII

September 2002

Number 2

Booster Banquet, October 17, 2002

*In Recognition
Of
The "Special" Ladies
Who Have Served
In the Office
Of
The Florida School of Preaching

Board of Directors
October 2002*

We could not function without the wonderful assistance from those who give freely and cheerfully to the daily operation of the school.

We want all our supporters to know of our plans to recognize the ladies who have served as secretaries and bookkeepers for the school at this year's banquet.

The banquet will be at the church fellowship room. A permanent record in the form of a plaque will be placed with those we have honored in the past.

Office assistance is as important as any area of service given the school. Those singled out on this occasion for special recognition are:

bolding, bettye (present secretary)
Capps, Rachel
Crawford, Jeanette
Fowler, Annice
Garrett, Mary
Gutzler, Dotty (present office assistant)
Leeman, Carol
Pratt, Bea
Pratt, Brenda
Robinson, Clara
Stayer, Page Egolf
Strickland, Kathy (present bookkeeper)
Yorman, Polly

Reflections from the Life of Paul

By

Jackie M. Stearsman

For several years it has been my privilege and responsibility to be a part of the Florida School of Preaching. Having preached for a number of years helped me to understand some of the duties and responsibilities of preaching.

Working with congregations under elders enabled me to understand some of the problems and frustrations that come to those who oversee congregations and those who serve as evangelists.

However, there is no experience, either in college training or in personal experience while preaching full-time, that will prepare a person to understanding the role of preaching as will the study of the Life of the Apostle Paul.

I am convinced there is a great need for brethren, especially elders and preachers, to understand the importance of the local congregation in evangelism. Most lessons on church growth that I have heard and read lack an appreciation for the importance of the local congregation.

Each graduate of the Florida School of Preaching is required to study the Life of Paul. Class notes are required and the students will be tested over the material. We do this that the student might better understand and appreciate the place of the local congregation, and the place of a preacher in the establishment, and stabilizing

development of the local congregation.

In the notes we begin by providing a general philosophy of the class. Consider what we emphasize in the study:

1. We can not evangelize the world more rapidly than we can establish and stabilize congregations.

2. We can not establish and stabilize congregations without faithful preaching and teaching.

3. Faithful preachers and/or teachers are not born, they must be trained.

4. Therefore, it is imperative that preachers understand the local congregation, and their need for preparation to function as a preacher in that local congregation.

It has been said, **"We are born an original, But we die a copy."** **Questions:** Do we have a model in developing Christian Character? Do the following passages indicate the mind of God on the subject?

"But the Lord said unto him, Go thy way: for he is a chosen vessel unto me, to bear my name before the Gentiles and kings, and the children of Israel: for I will show him how many things he must suffer for my names' sake" (Acts 9:15-16).

"But arise, and stand upon thy feet: for to this end have I appeared unto thee, to appoint thee a minister and a witness both of the things wherein thou

hast seen me, and of the things wherein I will appear unto thee" (Acts 26:16).

"I beseech you therefore, be ye imitators of me" (I Cor. 4:16).

"Brethren, be ye imitators together of me, and mark them that so walk even as ye have us for an ensample" (Philip. 3:17).

The Apostle Paul, that universal person, commissioned with the universal gospel—what blessings await the diligent study of the life of this great preacher (1 Tim. 2:7; 2 Tim. 1:11). Paul, born of Jewish parents and a Roman citizen; reared in the culture of the Greek and in the most strict sect of first century Judaism. Paul, more than any other first century person, represents what Christian fidelity demands. To understand the life of Paul is to better understand Christianity. (continued, page 4)



Stearsman

The Harvesters
Published Monthly
Florida School of Preaching
1807 South Florida Avenue
Lakeland, Florida 33803
(863) 683-4043
Editor: Jackie M. Stearsman
Board of Directors

Gordon Methvin, President	Manuce Davis
Paul Thornhill, Vice President	George K. French
J. H. Blackman, Jr., Secretary	E. Robert McAnally
Allen Gardner, Treasurer	Samuel J. Roney
Glenn Burgess	John D. Smitherman
Elmer Burgett	Dale Spung
Jack C. Cronk	Jackie M. Stearsman

TRAINING PREACHERS SINCE 1969



Steve Atnip



Micky Bell

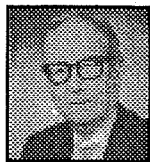

V. P. Black

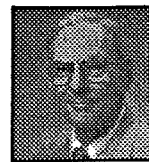

J. H. Blackman, Jr.



Leslie Bland



J. Brooks Boyd, Jr.



Jeff Clark



Jimmy Clark



Allen Webster



Waymon Summers

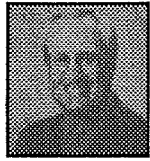

Gene Stilwell



Raymond Sieg



Joe L. Lee

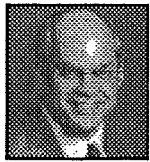

Marlin Kilpatrick

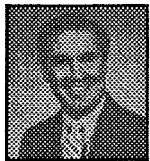

Timothy Kidwell



William Howard



Tom Holland



Jimmie B. Hill



Terry M. Hightower



W.E. Hamblen

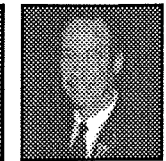

Bill Greer



Kenneth Fluellen

FLORIDA SCHOOL OF PREACHING

1807 South Florida Avenue, Lakeland, FL 33803 • (800) 320-9780

“Do You Understand Fellowship?”

28th Annual Lectureship — January 20-23, 2003
Jackie M. Stearsman, Director



Freddie Clayton



James S. Colwell



Billy R. Davidson



Derrel Davis



Roy Dicks



Steven T. Eddy

Monday

9:00 What is Fellowship? Micky Bell
9:40 Are the Beatitudes Essential for Fellowship (Part I)? V.P. Black
10:20 BREAK
10:50 Does Love Always Create Unity? Freddie Clayton
11:30 LUNCH

Fellowship Questions: Autonomy

1:30 Individual Freedom Steven T. Eddy
2:00 Congregational Freedom Timothy Kidwell
2:30 Brotherhood Solidarity Joe L. Lee
3:00 BREAK
3:30 Forum: Autonomy
4:30 DINNER
6:30 Congregational Singing
7:00 Does My Conduct Promote Fellowship (Eph. 4:1-3)? William Howard
7:45 Does Truth Produce Division (Pr. 28:4)? Jimmy Clark

Tuesday

9:00 What Does “One Lord” Have to Do with Fellowship? Bill Greer
9:40 Are the Beatitudes Essential for Fellowship (Part II)? V.P. Black
10:20 BREAK
10:50 Does Grace Cover Division? Jimmy Clark
11:30 LUNCH

Fellowship Questions: Corinthian Fellowship

1:30 Doctrinal Issues Marlin Kilpatrick
2:00 Expedient Issues Billy R. Davidson
2:30 Is Biblical Love the Key to Maintaining Fellowship? Derrel Davis
3:00 BREAK
3:30 Forum: Corinthian Fellowship
4:30 DINNER
6:30 Congregational Singing
7:00 How is Fellowship Related to Fruit Bearing? Jimmie B. Hill
7:45 Speaking on Programs Where Questionable People Appear Terry M. Hightower

Wednesday

9:00 What Does “One Baptism” Have to Do with Fellowship? James S. Colwell
9:40 When May Withdrawal Actions Be Denied? Raymond Sieg
10:20 BREAK
10:50 May Forsaking the Assembly Break Fellowship? J. H. Blackman, Jr.
11:30 LUNCH

Fellowship Questions: John’s Epistles

1:30 Fellowship and First John W.E. Hamblen
2:00 Fellowship and Second and Third John Waymon Summers
2:30 Harmonizing Love and Truth in John’s Writings Jeff Clark
3:00 BREAK
3:30 Forum: John’s Epistles
4:30 DINNER
6:30 Congregational Singing
7:00 Old Testament Insight to Fellowship Kenneth Fluellen, Sr.
7:45 Parting Company Without Breaking Fellowship Roy Dicks

Thursday

9:00 Are there Practical Factors in Refusing Fellowship? Gene Stilwell
9:40 Is Eating a Common Meal Fellowship? Steve Atnip
10:20 BREAK
10:50 Are there Practical Factors in Restoring Fellowship? Tom Holland
11:30 LUNCH

Fellowship Questions: Paul’s Epistles

1:30 Romans 16:17-20 J. Brooks Boyd, Jr.
2:00 Romans 14:1-23 Allen Webster
2:30 Second Thessalonians 3:6-15 Brian R. Kenyon
3:00 BREAK
3:30 Forum: Paul’s Epistles
4:30 DINNER
6:30 Congregational Singing
7:00 What Does “One Hope” Have to Do with Fellowship? Leslie Bland
7:45 Encouraging Brethren in a Splintered Fellowship Tom Holland

Broadcast Live
on the Internet
at www.fsop.net

Book Prices

All Prices
Include Postage
Credit cards accepted

“Do You Understand Fellowship”	\$16.00
Do You Understand Worship? ('02)	\$16.00
Do You Understand Leadership? ('01)	\$16.00
Do You Understand Preaching? ('00)	\$16.00
What Does It Mean To Be A Christian Like Paul? ('99)	\$15.00
Meeting The Challenging Tests Of Life ('98)	\$14.00
If The Foundations Be Destroyed, What Can The Righteous Do? ('97)	\$14.00

Pointed Reflections

When we study the life of Paul, we will become acutely aware of the need to change our life when it is not in harmony with the will of God.

Paul exemplifies the committed child of God. If we are to imitate him, we must be willing to make every sacrifice required.

The stability/instability of the local congregation contributes to the stability/instability of the brotherhood. We can not study the Book of Acts nor Paul's Epistles without being impressed with the need to establish and stabilize local congregations.

Stable preachers do not just happen, the local congregation must do more to

secure stable men to feed the flock under faithful elders. An understanding of the life of Paul should be motivation enough for faithful brethren to take seriously this duty.

Conclusion

When we have stable teaching in the pulpit, we are more likely to have stable leadership. When we have stable leadership and stable pulpits, we provide a stable environment for maturing souls.

When we have stable congregations, we will have men and women in the church who understand the need for preaching and evangelizing the world.

How many congregations do you know that are greatly influenced by the pulpit? How

many congregations do you know that lack an understanding of the proper role of evangelism and congregational development?

Some would have us think of the church as being made up of mini denominations. If a congregation advocates false doctrine and promotes false teachers, they would warn us to keep a distance lest we disturb local autonomy.

Let us do all we can to prepare faithful men to develop faithful congregations. When we do, it will be far easier to encourage men and congregations to preach the gospel and to make the necessary sacrifices to evangelize the world. Does the congregation where you worship understand the life of Paul?

Return Service Requested

WEB SITE: www.fsop.net/

E-MAIL: fsop@gte.net

FAX: 863-683-0750

PHONE (863) 683-4043 (800) 320-9780

LAKELAND, FLORIDA 33803-2653

1807 SOUTH FLORIDA AVENUE

FLORIDA SCHOOL OF PREACHING

Nonprofit Org.
U.S. Postage
PAID
Lakeland, FL
PERMIT #235